

Le Regard de Marie.

CANTILÈNE

POUR LE PIANO

PAR

CHARLES VOSS.

Op. 114 N^o II.

Propriété des Éditeurs.

LEIPZIG, CHEZ BARTHOLF SENFF.

PARIS, CHEZ BRANDUS & C^o

PETERSBOURG, CHEZ BERNARD.

Pr. 12 1/2 Ngr.

11.

Krätzschmer.

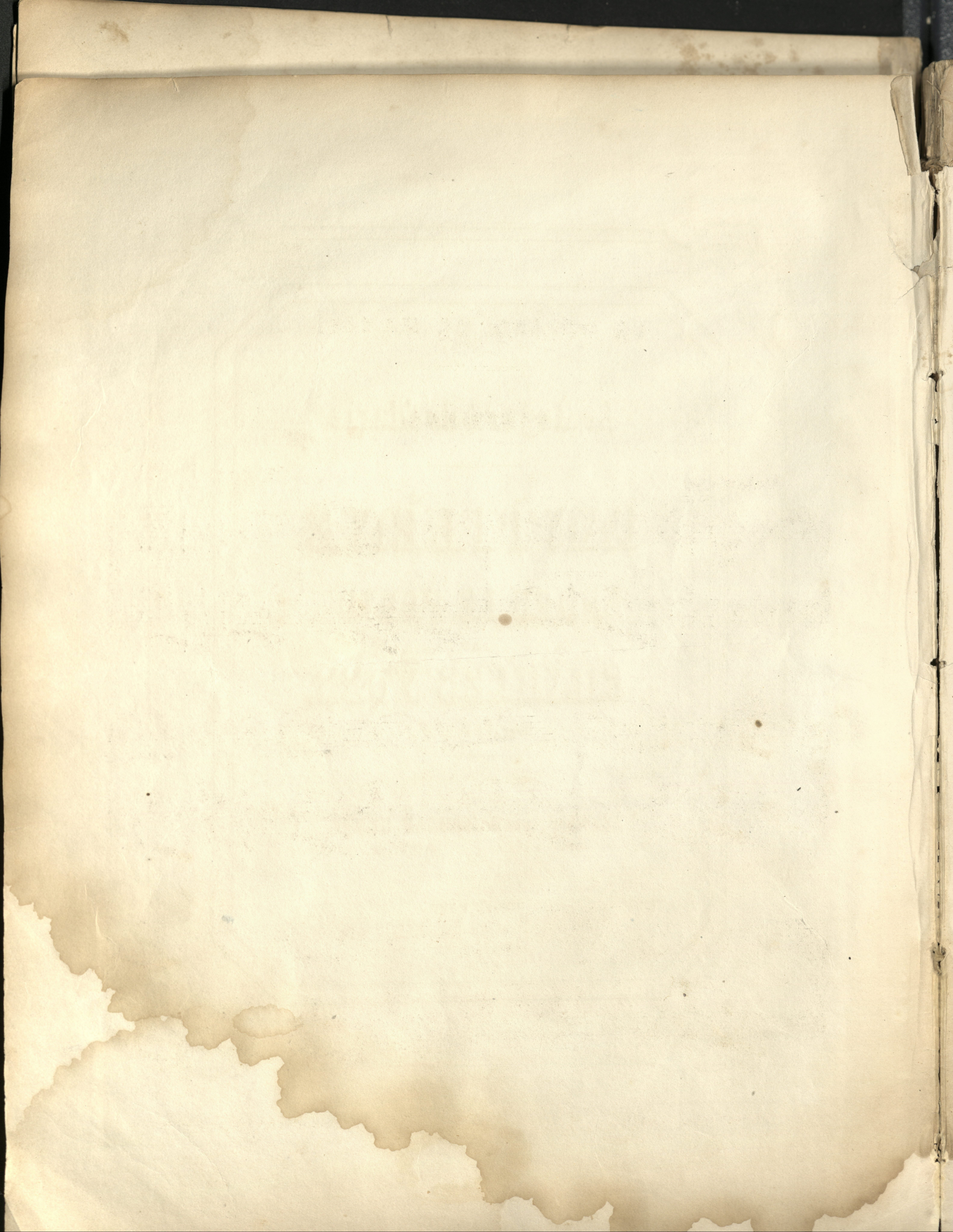

LE REGARD DE MARIE.

CANTILÈNE.

Charles Voss, Op. 114. N° 2.

Andantino.

